

**TOMAHAWK BUILDING**  
812 S. SPRING STREET  
LOS ANGELES, CA 90014

Registration and Signature

Issues and Revisions			
No.	Date	Issues and Revisions	By / Check
10/1/02		PLAN CHECK SUBMIT	
11/20/02		PERMIT SET	
1/17/03		CONST. REVISIONS	
2/12/03		CONSTRUCTION SET	

Project Name **TOMAHAWK**

Date **FEB. 12, 2003**

Description

Computer File

Scale

The Drawings, specification and other documents prepared by the architect for this Project are instruments of the Architect's service for use solely with respect to this project, and the Architect shall be deemed author of these documents and shall retain all common law, statutory and other reserved rights, including the copyright. The Owner shall be permitted to retain copies of the Architect's Drawings, Specifications, and other documents for information and reference in connection with the Owner's use and occupancy of the project. The Architect's Drawings, Specifications, and other documents shall not be used by the Owner or others on other projects, for additions to this Project, or completion of this project by others, except by agreement in writing and with appropriate compensation to the Architect.

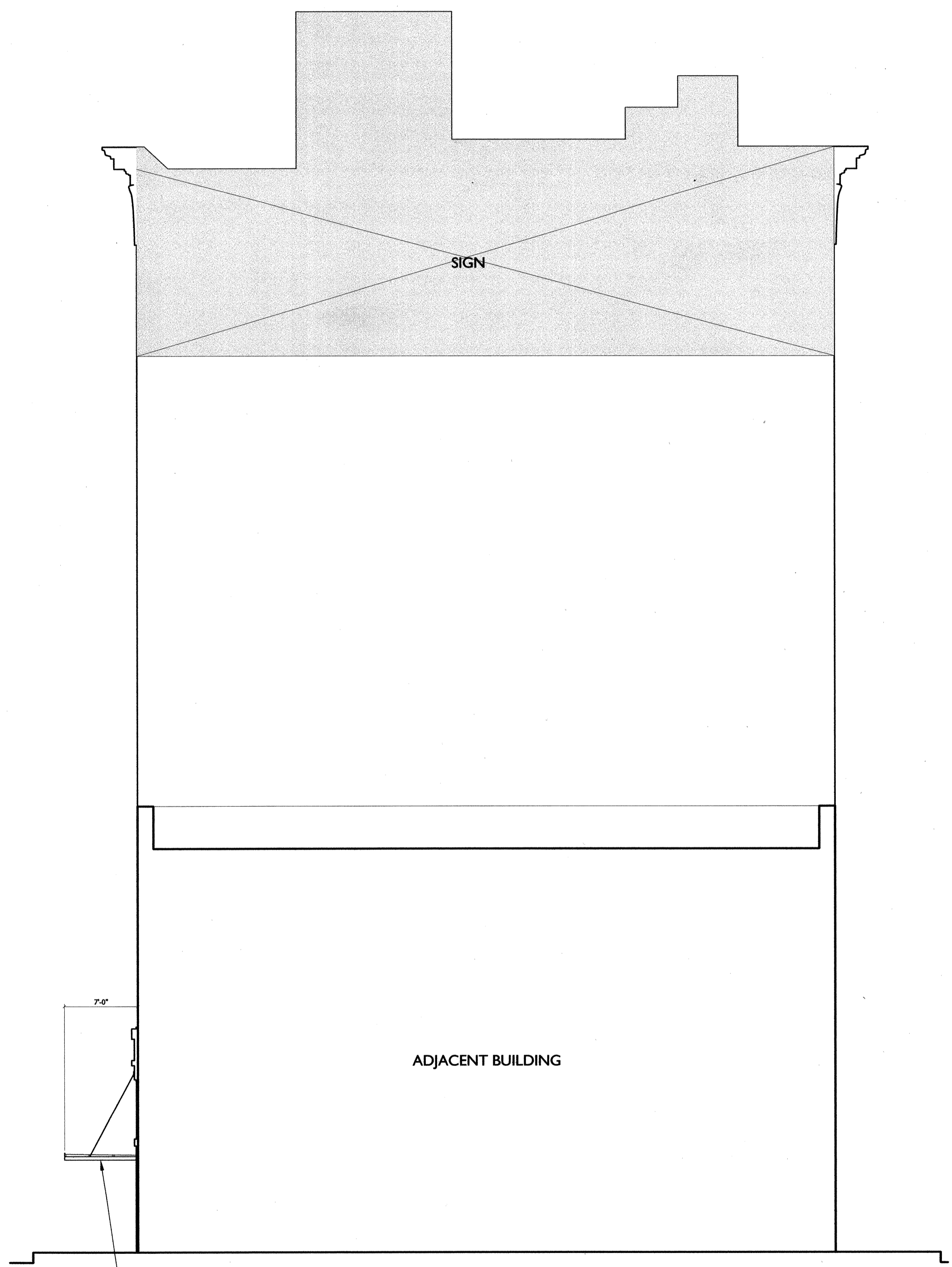

**3 SOUTH ELEVATION** 1/8" = 1'-0"

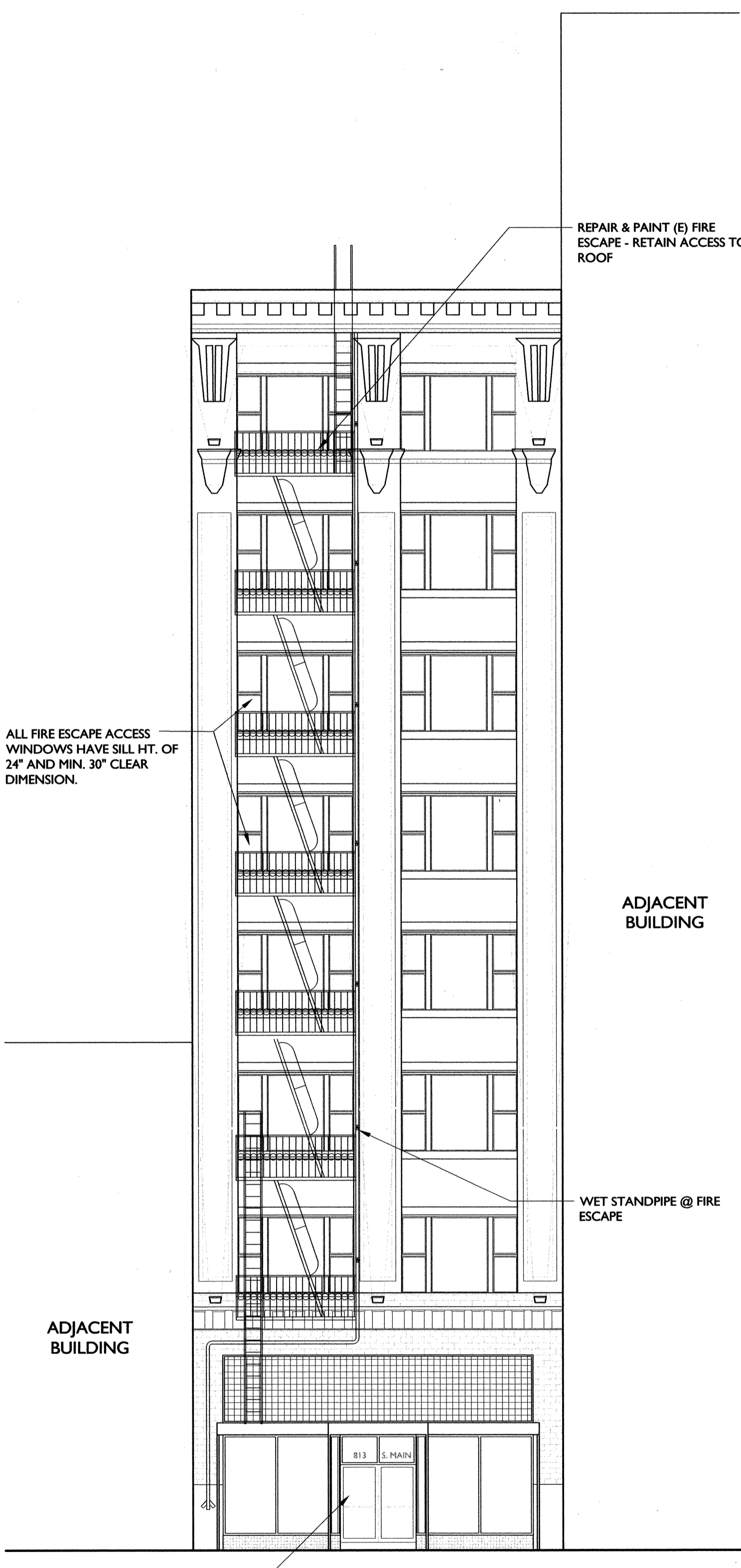

**2 WEST ELEVATION (SPRING ST.)** 1/8" = 1'-0"

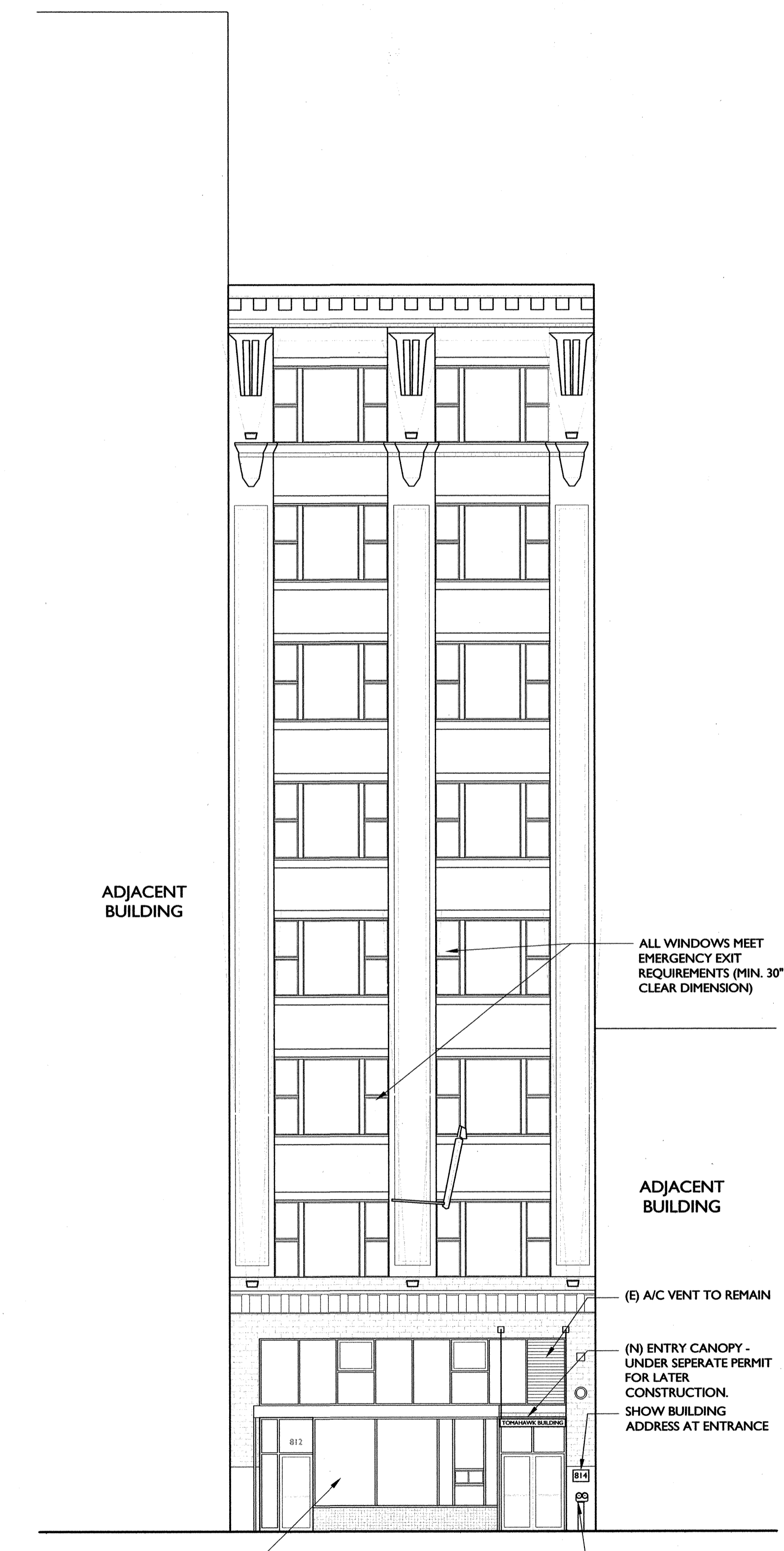

**1 EAST ELEVATION (MAIN ST.)** 1/8" = 1'-0"